intertek
Total Quality. Assured.

An Phat Bioplastics Joint Stock Company

TEST REPORT

SCOPE OF WORK
Luxury Vinyl Flooring

REPORT NUMBER
260213002SHF-002

TEST DATE(S)
2026-02-13 - 2026-03-12

ORIGINAL ISSUE DATE
2026-03-12

PAGES
5

DOCUMENT CONTROL NUMBER
LFT-APAC-SHF-OP-10k(January 13, 2025)
© 2025 INTERTEK

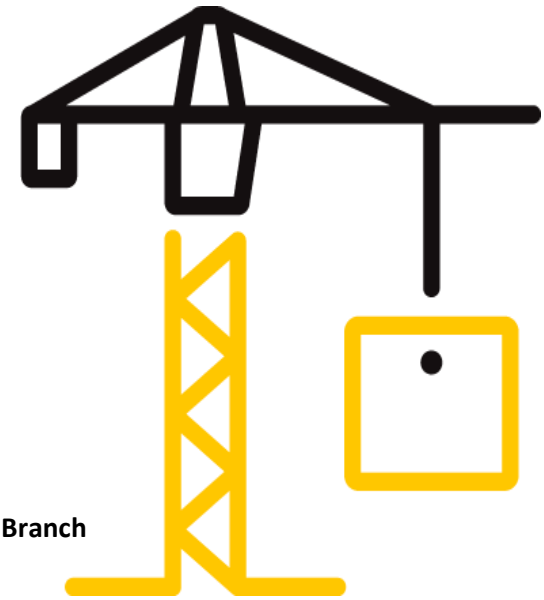

Intertek Testing Services Shenzhen Ltd. Shanghai Fengxian Branch

Statement

1.This report is invalid without company's special seal for testing on the assigned page.

2.This report is invalid without an authorized person's signature.

3.This report is invalid if altered.

4.Only the Client is authorized to permit copying or distribution of this report and then only in its entirety. Don't copy this report in partial without any official approval in written by our company. This report is invalid without re-stamping the special seal for testing in copying report.

5.This report is for the exclusive use of Intertek's Client and is provided pursuant to the agreement between Intertek and its Client. Intertek's responsibility and liability are limited to the terms and conditions of the agreement. Intertek assumes no liability to any party, other than to the Client in accordance with the agreement, for any loss, expense or damage occasioned by the use of this report. Any use of the Intertek name or one of its marks for the sale or advertisement of the tested material, product or service must first be approved in writing by Intertek. The observations and test results in this report are relevant only to the sample(s) tested. This report by itself does not imply that the material, product, or service is or has ever been under an Intertek certification program.

6.Except for the obligation, responsibility and liability (if any) for the appropriateness and professionality of afore-mentioned testing itself within the scope and amount of the testing fee received, Intertek does not and will not accept any other obligation or liability.

7.If the Client has any questions about the test results, Intertek B&C should be informed within the storage period of the samples. The sample storage period ends 5 working days after the offical report issue date. Samples of certification program are retained for the period required by the certification rules. The samples storage period shall be calculated according to the issue date of the original report in the case of quoting results and modifying reports.

8.Intertek B&C will service this report for the entire test record retention period. The test record retention period ends 6 years after this report original issue date. The test record retention period for certification program is 10 years. Test records and other pertinent project documentation will be retained for the entire test record retention period.

9.The report was digital signed by Shang Hai, Intertek Group plc, please using Adobe Acrobat Reader to verify the authenticity.

Intertek Testing Services Shenzhen Ltd. Shanghai Fengxian Branch
Plant 5 & 11(4F), No. 6958 Daye Road, Fengxian District, Shanghai, China
Tel: +86 21-61136116 Fax: 021-61189921
Website: www.intertek.com

Test Report

Original Issue Date: 2026-03-12 Intertek Report No. 260213002SHF-002

Applicant: An Phat Bioplastics Joint Stock Company

Address: Lot CN11+ CN12, An Dong Industrial Park Nam Sach Town, Nam Sach District, Hai Duong Province, Vietnam

Attn: Pham Tien Dung

Manufacturer: An Phat Bioplastics Joint Stock Company

Address: Lot CN11+ CN12, An Dong Industrial Park Nam Sach Town, Nam Sach District, Hai Duong Province, Vietnam

Test Type: Performance test, samples provided by the applicant.

Product Information

Product Name	Model	Specification
Luxury Vinyl Flooring	LVT Flooring	300×300mm,thickness:2mm
Sample ID	**Sample Amount**	**Sample Received Date**
S260213002SHF.002	6 pcs	2026-02-09
Sample Description		
300mm×300mm×2mm		

Test Methods And Standards

Test Standard	ASTM D2394-17(2022) Section 33~37
Specification Standard	/
Test Conclusion	The samples were tested according to the above standards, and the results are shown in the following page.

Note:
1.This report does not involve sampling. The report only reflects conformity of the tested items of the samples provided by the testing applicant. Representativeness and authenticity of the submitted samples are responsibilities of the testing applicant.

Report Authorized

Daniel Zhang Wilson Zhang

Name: Daniel Zhang Name: Wilson Zhang
Title: Reviewer Title: Project Engineer

intertek
Total Quality. Assured.

Test Report

Original Issue Date: 2026-03-12 Intertek Report No. 260213002SHF-002

Test Items, Method and Results:

Test Item: Slip resistance

Sample Condition: 40 hours at a temperature of 23±2°C and relative humidity of 50±5%

Test Items	Test Method	Test Results	
Slip Resistance	ASTM D2394-17(2022) Section 33~37	Dry condition:	
		Longitudinal:	
		Static coefficient:	0.50
		Sliding coefficient:	0.59
		Horizontal:	
		Static coefficient:	0.49
		Sliding coefficient:	0.52
		Wet condition:	
		Longitudinal:	
		Static coefficient:	0.75
		Sliding coefficient:	0.74
		Horizontal:	
		Static coefficient:	0.78
		Sliding coefficient:	0.66

Test Report

Original Issue Date: 2026-03-12 Intertek Report No. 260213002SHF-002

Appendix B: Sample Received Photo

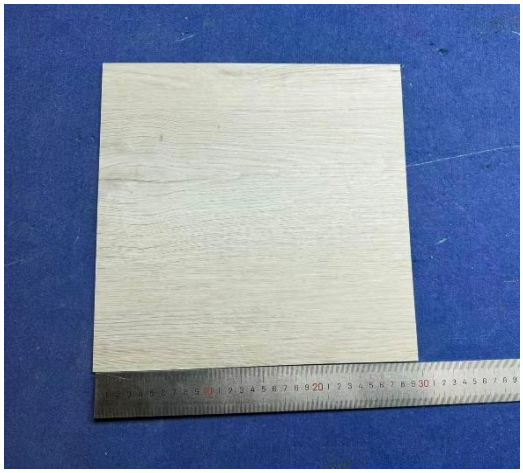

Revision:

NO.	Date	Changes
260213002SHF-002	2026-03-12	First issue